

# Welcome and Introduction



Mary Beth Bigley, DrPH, MSN, APRN  
Director, Division of Nursing and Public  
Health, Bureau of Health Workforce  
Health Resources and Services  
Administration



Barbara F. Brandt, PhD  
Director, National Center for  
Interprofessional Practice and  
Education

# Follow the Conversation

Join a real-time conversation about this webinar on Twitter.



# Featured Speakers



**Fran Vlasses,**  
PhD, RN, NEA-BC, ANEF, FAAN

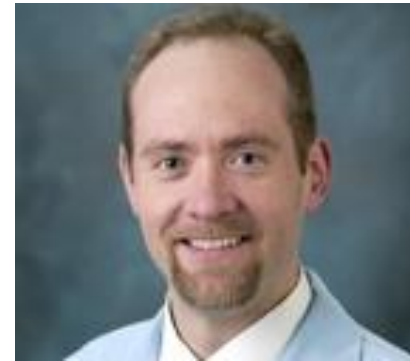

**Aaron J. Michelfelder,**  
MD, FAAFP, FAAMA

Co-Directors, Institute for Transformative  
Interprofessional Education (I-TIE)  
Loyola University Chicago Health Sciences  
Division

National Center for



Interprofessional  
Practice and  
Education

# Practical Steps to Address IPECP Implementation Challenges: The Loyola Experience

Fran Vlasses, PhD, RN, NEA-BC, ANEF, FAAN

Aaron Michelfelder, MD, FAAFP, FAAMA

Co-Directors, Institute for Transformative Interprofessional Education (I-TIE)  
Loyola University Chicago Health Sciences Division



HEALTH SCIENCES  
DIVISION

# Objectives

- I. Understand the Loyola model for interprofessional transformation at clinical practices
- II. Outline tips for managing challenges, human resources and system dynamics during IPECP implementation
- III. Consider opportunities for applying the Loyola IPECP model at other institutions and using partnerships to maximize its success
- IV. Showcase how National Center resources can be used to support IPECP transformation





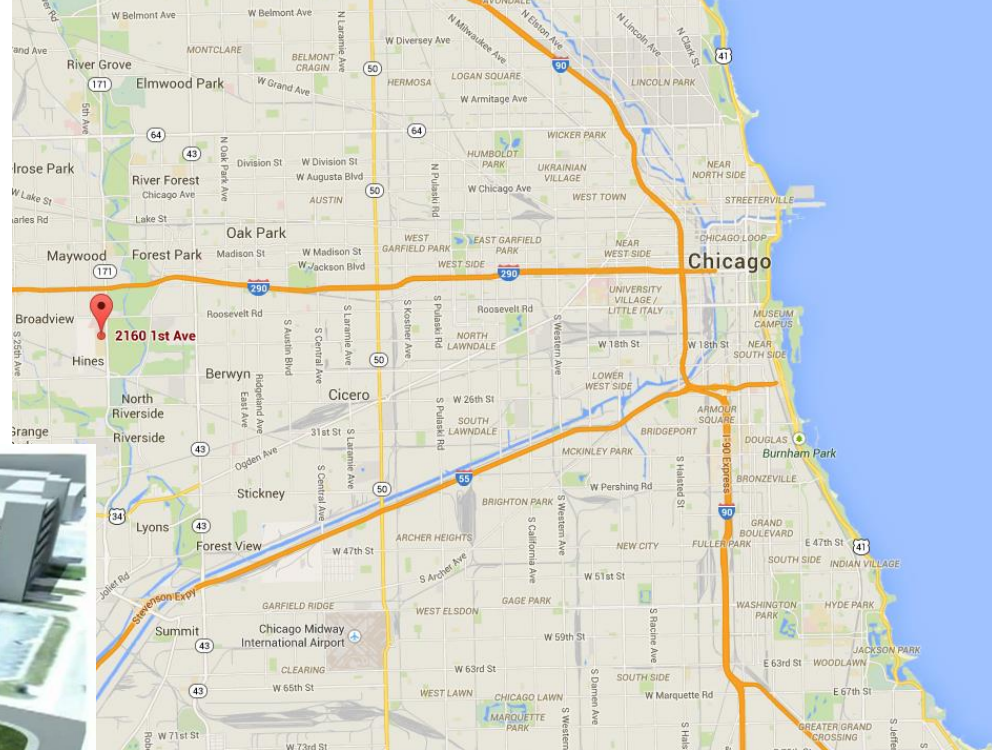

**LOYOLA**  
UNIVERSITY CHICAGO

*Preparing people to lead extraordinary lives*



HEALTH SCIENCES  
DIVISION

National Center for



Interprofessional  
Practice and  
Education

# Loyola Institute for Transformative Interprofessional Education (I-TIE)

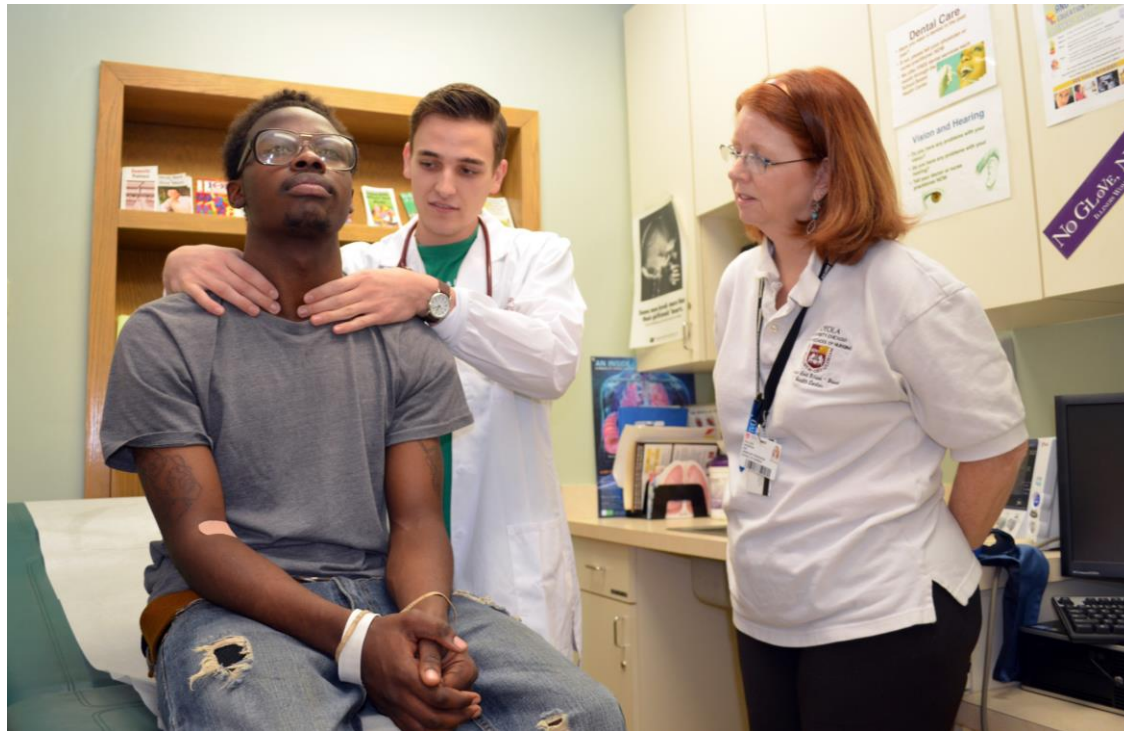

HEALTH SCIENCES  
DIVISION

[ITIE@luc.edu](mailto:ITIE@luc.edu)

National Center for



Interprofessional  
Practice and  
Education

# I-Care Path Grant\* (HRSA)

Create a patient-centered, nurse-led interprofessional model of care at a Family Medicine Clinic and a School Based Health Center; and include IPECP experiences for interprofessional students.



\*Interprofessional Collaborative Redesign and Evaluation for Population Access to Health. The I-Care Path project is supported by a Health Resources and Services Administration Cooperative Agreement Award No. UD7HP26040: LOYOLA UNIVERSITY.



# Challenges & Solutions

- I. Priming the Pump: Building Partners for Grant Submission
- II. Calibrating the Organizational Structure and Culture for Implementation
- III. Calibrating the Clinical Structure and Culture for Empowerment
- IV. Information Systems and Organizational Fog
- V. Outcomes<sup>3</sup>



# I. Priming the Pump: Building Partners for Grant Submission

- 15-Year History of Collaboration
  - Began with Nursing, Family Medicine & Bioethics
  - Proviso East High-School Based Clinic in Local Community
  - Bioethics – Innovations in Leadership
  - Broaden Partnerships
  - Multiple Projects Clinical, Curricular, Grants
  - Interprofessional Leadership Committee
  - Institute for Transformative Interprofessional Education
  - HRSA Grant: I-Care Path



# I. Priming the Pump: Building Partners for Grant Submission

## Selling the Dream

- Before Grant Submission
- After Grant Award
  - Health System
  - University
  - Clinics



## II. Calibrating the Organizational Structure and Culture for Implementation

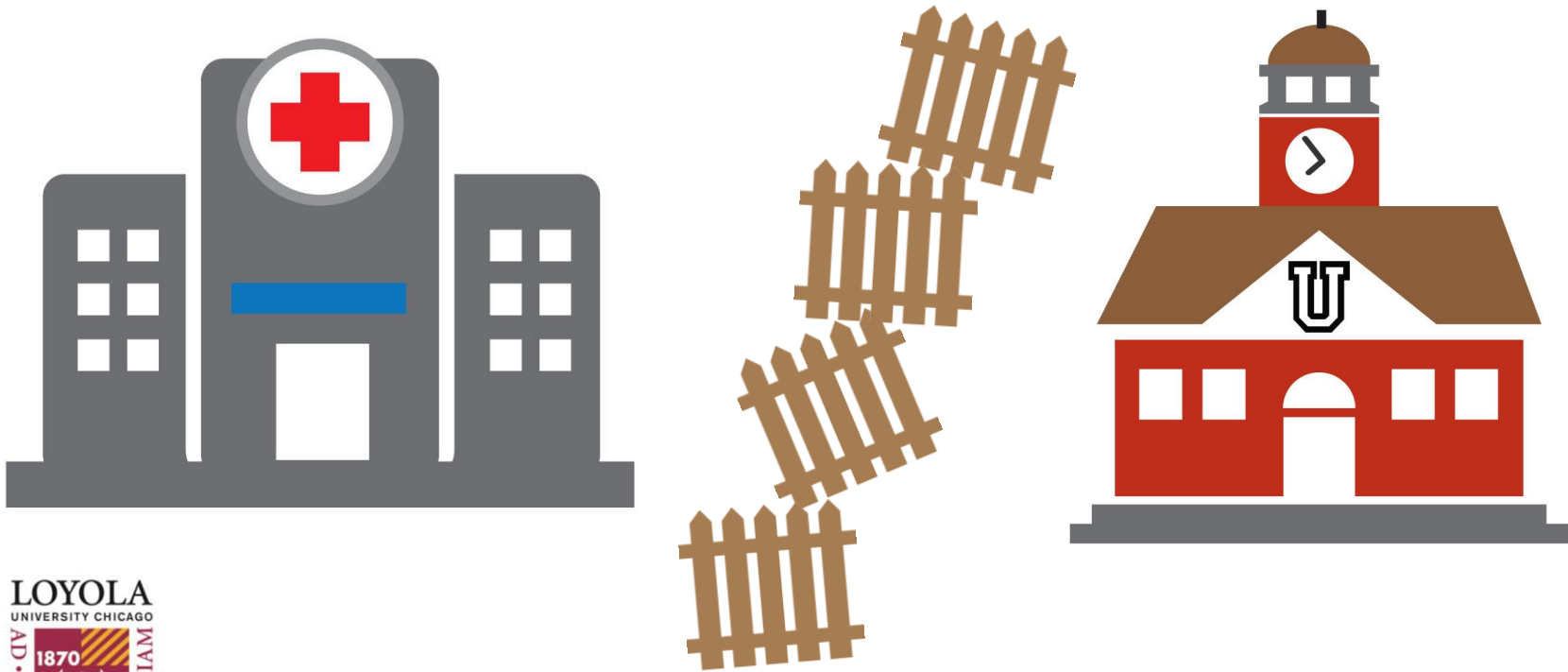

## II. Calibrating the Organizational Structure and Culture for Implementation

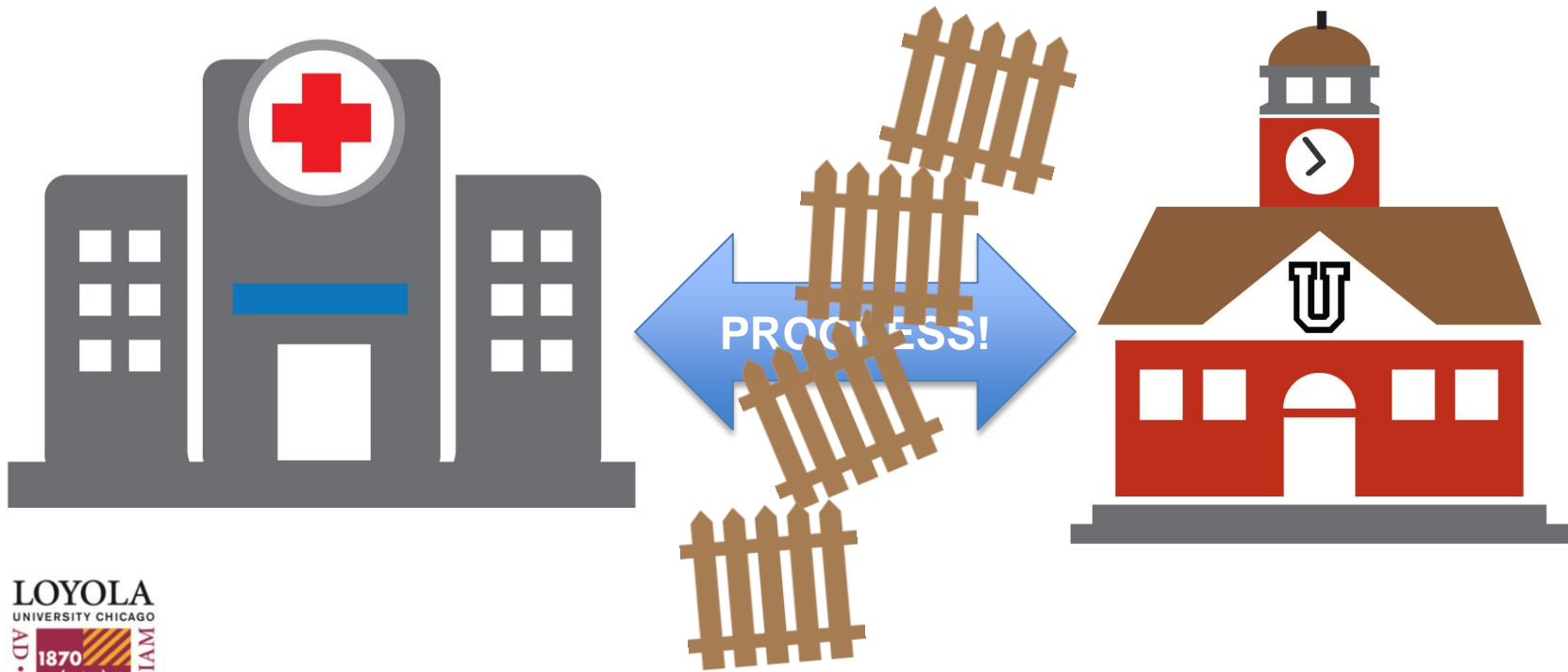

HEALTH SCIENCES  
DIVISION

National Center for





# III. Calibrating the Clinical Structure and Culture for Empowerment

## Overarching Goals

- Transformation of the Health Care Team
- Creating Infrastructure for Success
- Health Care Provider Development for IPECP
- Illumination
- Development of Tools
- Organizational Structure



# III. Calibrating the Clinical Structure and Culture for Empowerment

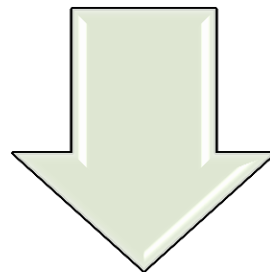

# III. Calibrating the Clinical Structure and Culture for Empowerment

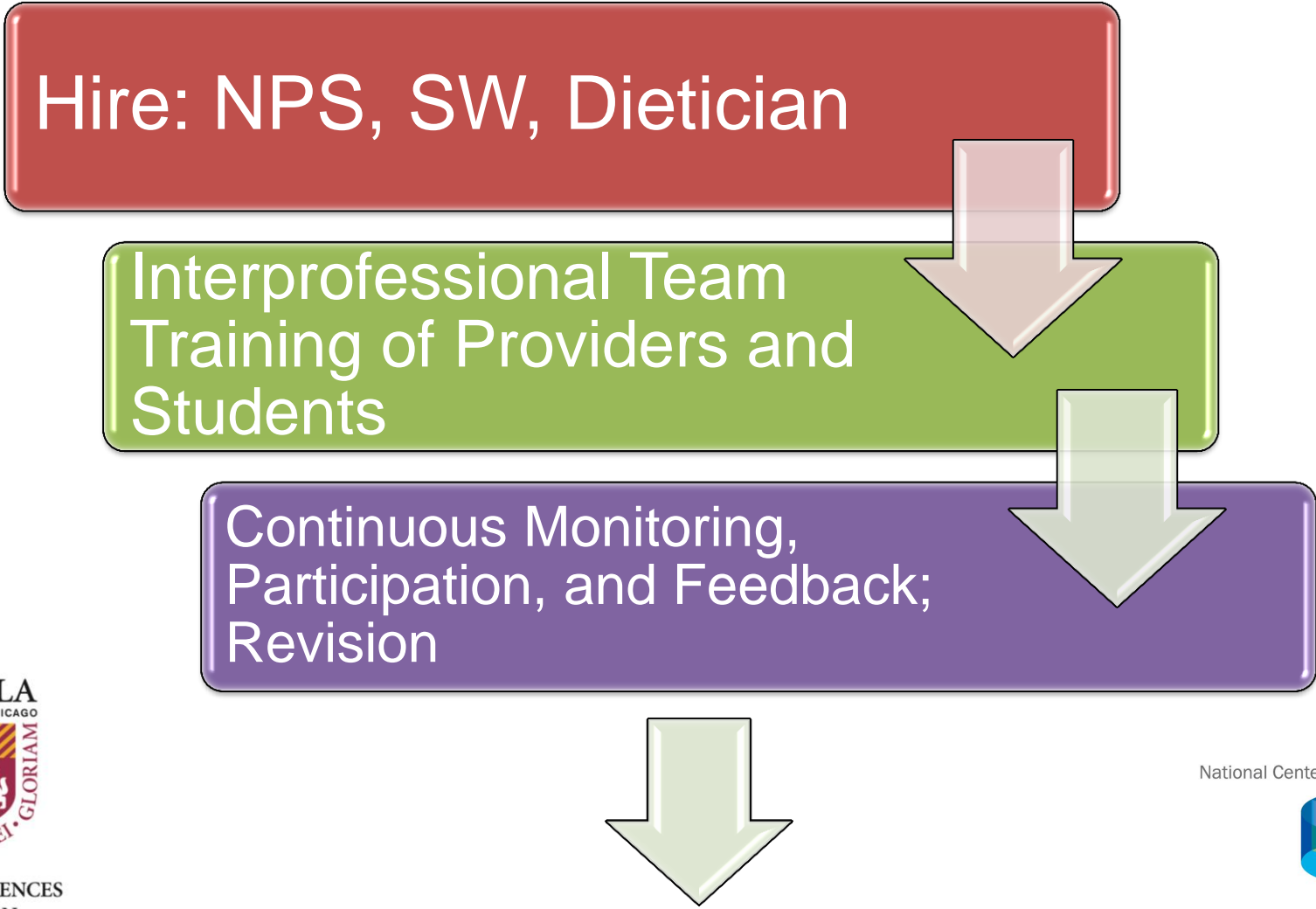

# Training

Sakai

Team Training Videos

Poverty Simulation



**Patient Centered**

**I-CARE-PATH  
POVERTY SIMULATION  
WORKSHOP**



**LOYOLA UNIVERSITY CHICAGO**

My Workspace | CMAN 411 001 SP14 | GNUR 102 006 SP14 | I-CARE-PATH Master | More Sites

Home | Preparing Patient Education materials | Back | Next

Announcements | Introduction - Start Here! | What is I-CARE-PATH? | What is a Patient Centered Medical Home? | What is Interprofessional Collaborative Practice? | 1. IPCP Values Competency | 2. IPCP Roles Competency | 3. IPCP Communication Competency | 4. IPCP Teamwork Competency | Email | VoiceThread | Adobe Connect | Forums | Help

This resource can be helpful in preparing educational materials for your patients.

**The Patient Education Materials Assessment Tool (PEMAT) and User's Guide**  
An Instrument To Assess the Understandability and Actionability of Print and Audiovisual Education Materials (Version 1.0)



# Current Structure: Getting the Work Done!

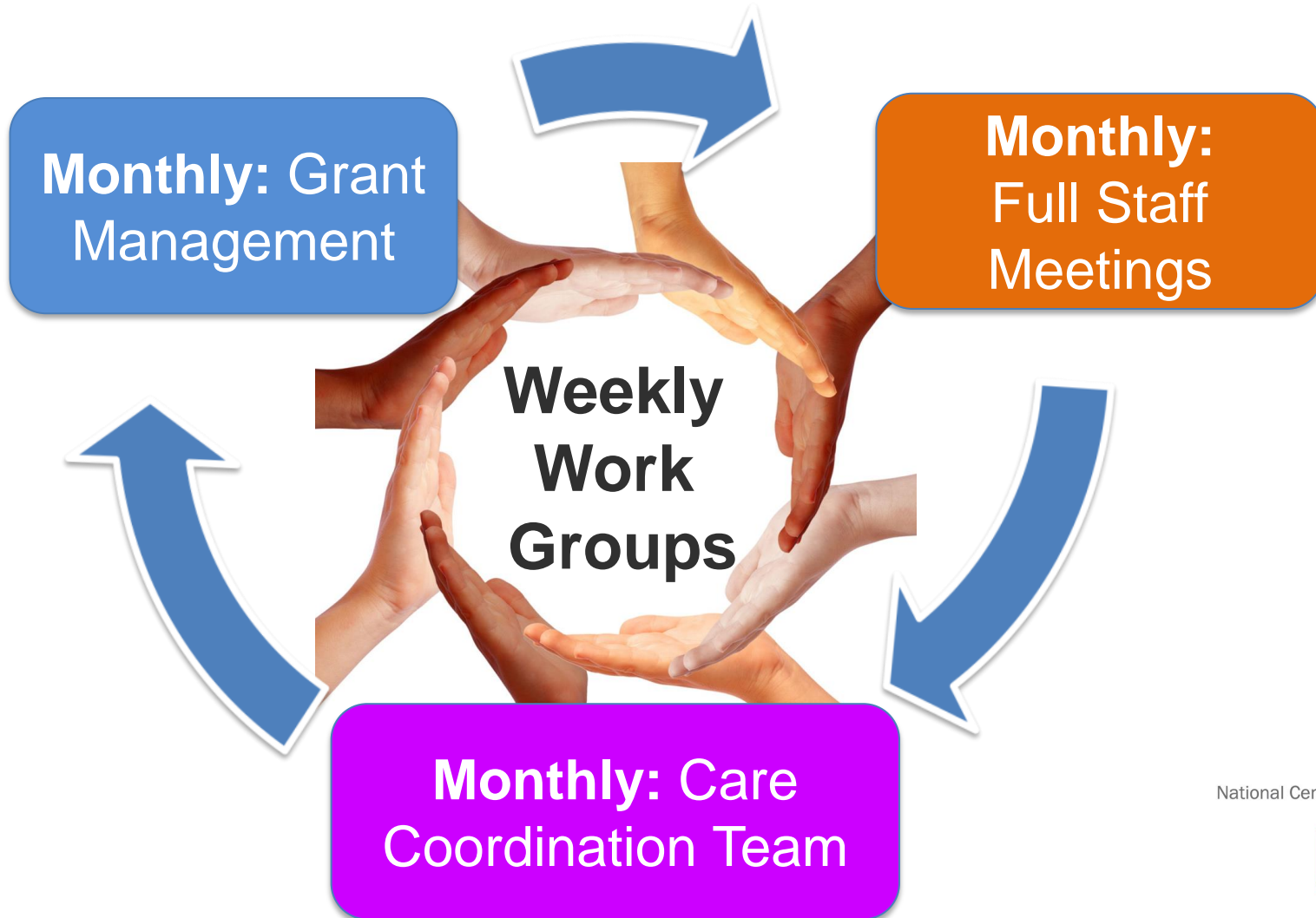



# Current Structure: Getting the Work Done!

Monthly: Grant Management

## Grant Management Team Leaders In:

- Food and Nutrition
- Health System Administration
- Nurse Practitioner Leaders
- Family Medicine
- Research and Evaluation Specialists
- Expert in Ambulatory Care
- Senior Clinical Analyst



National Center for



Interprofessional  
Practice and  
Education



**Monthly:  
Full Staff  
Meetings**





# Care Coordination Team

Monthly: Full  
Care Coordination  
Teams



National Center for



Interprofessional  
Practice and  
Education

## Weekly Work Group: Care Coordinator Team



National Center for



Interprofessional  
Practice and  
Education

# IV. Information Systems and Organizational Fog

What data? Where is it? Who can access it?  
Return data to team for decision making?

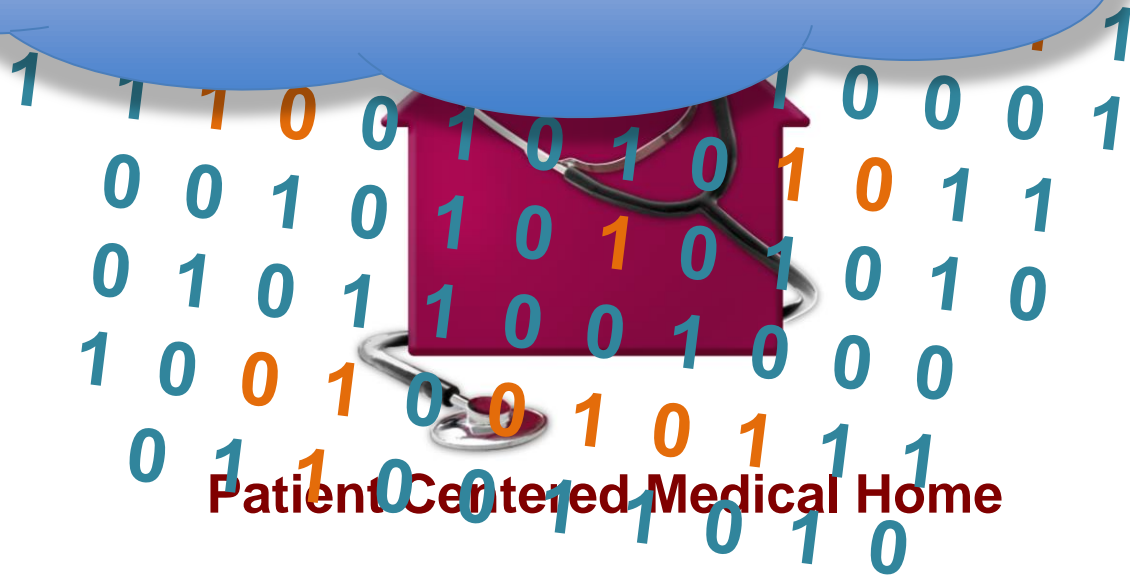



## V. Outcomes<sup>3</sup>

- Population Metrics
- Staff/Provider Response
- Health System Response
- Health Promotion to Meet Community Needs
- Patient Response



# A Patient's Perspective

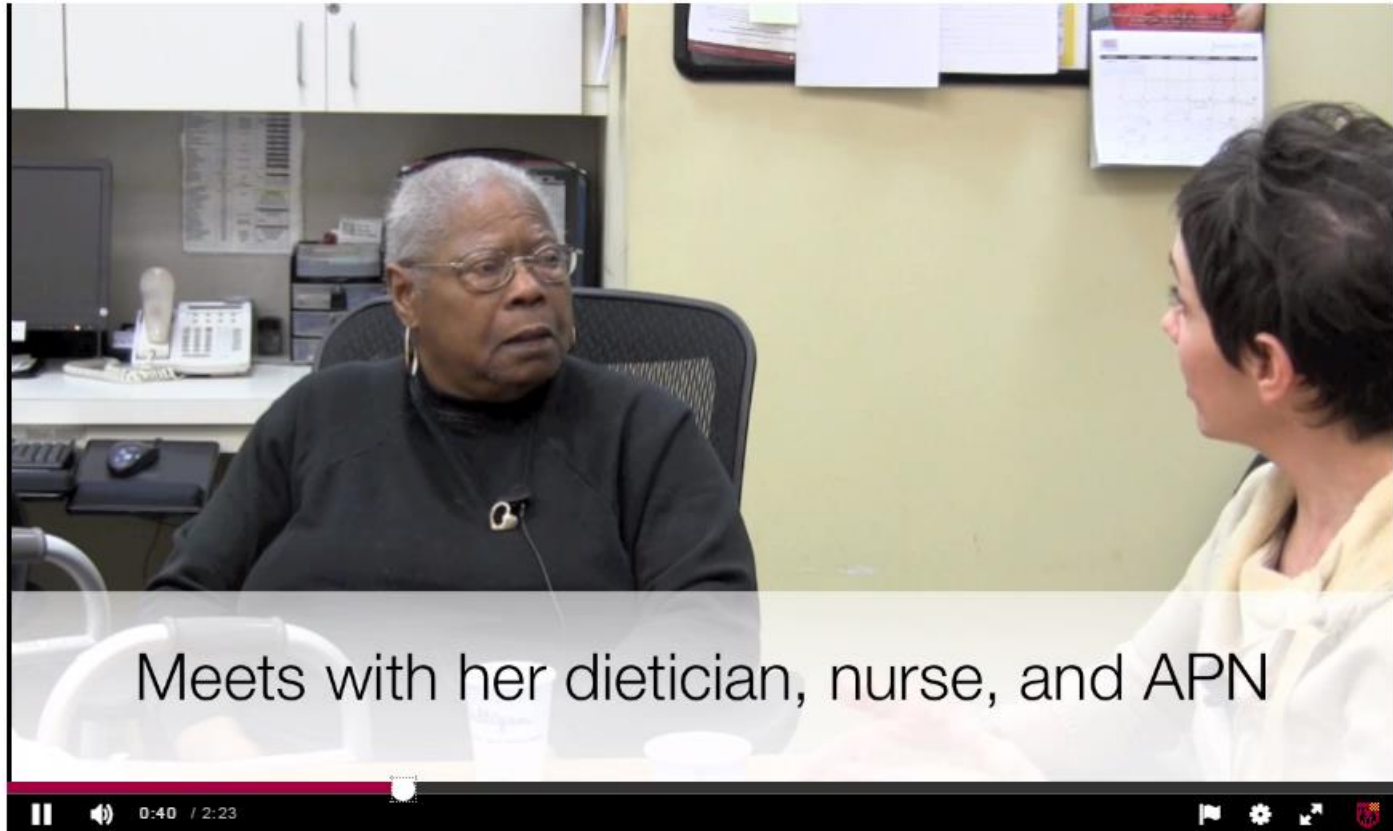



# Questions?

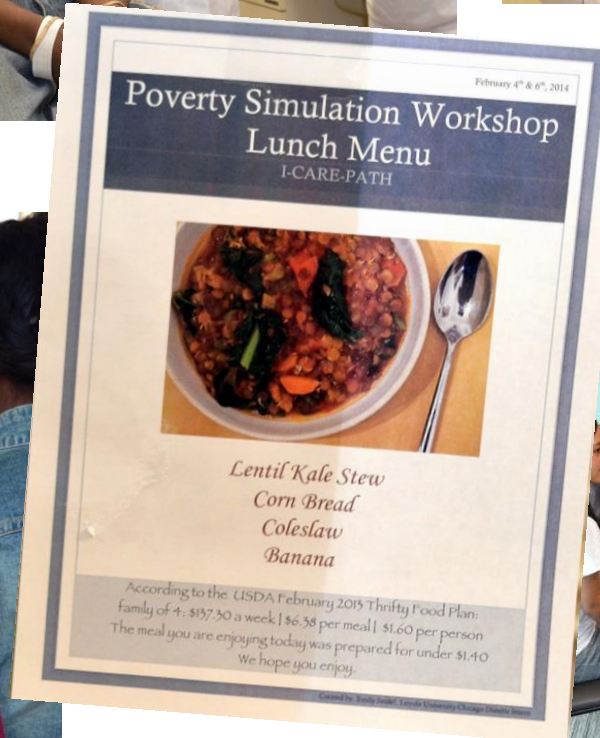
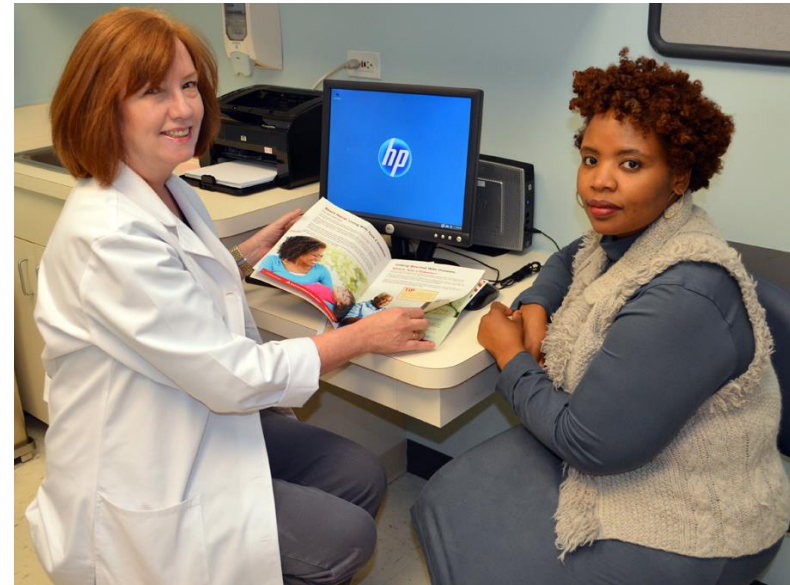
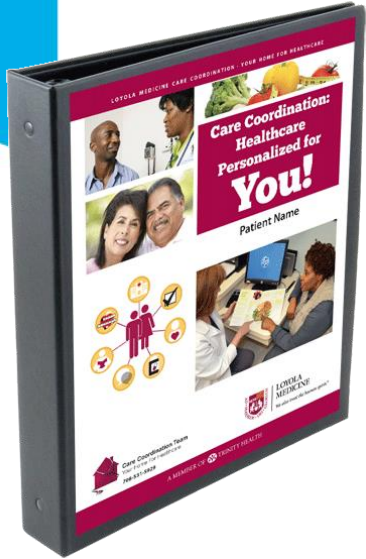

# Join the IPECP Community

**Create a profile**

[www.nexusipe.org](http://www.nexusipe.org)

**Add a resource**

[www.nexusipe.org/resource-exchange](http://www.nexusipe.org/resource-exchange)

**Start a conversation**

[www.nexusipe.org/forum](http://www.nexusipe.org/forum)

**Go social**

[www.twitter.com/nexusipe](http://www.twitter.com/nexusipe)